This Land Is Your Land

by Woody Guthrie
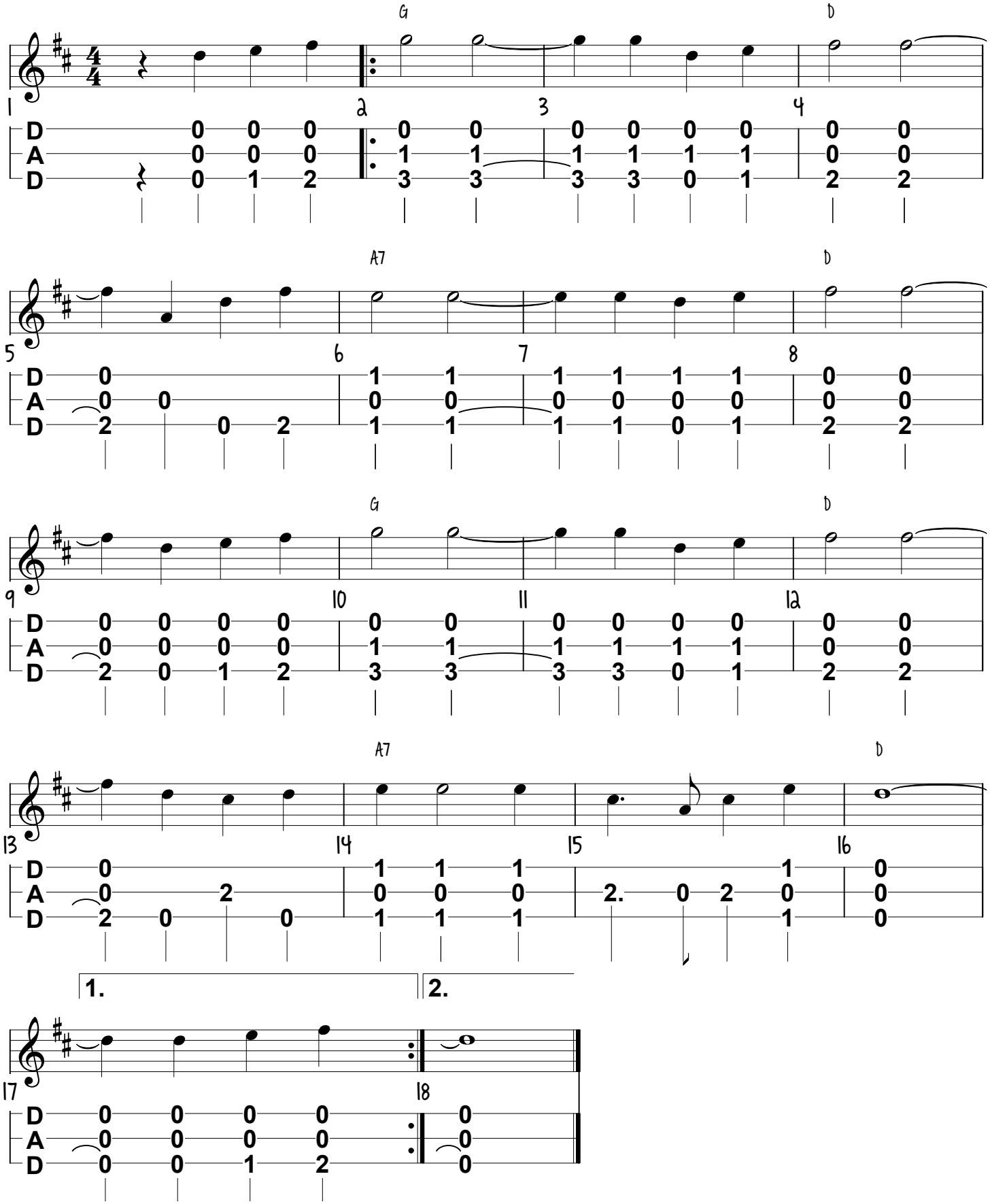
072013